Pédro le roi des castagnettes

Paso-Doble
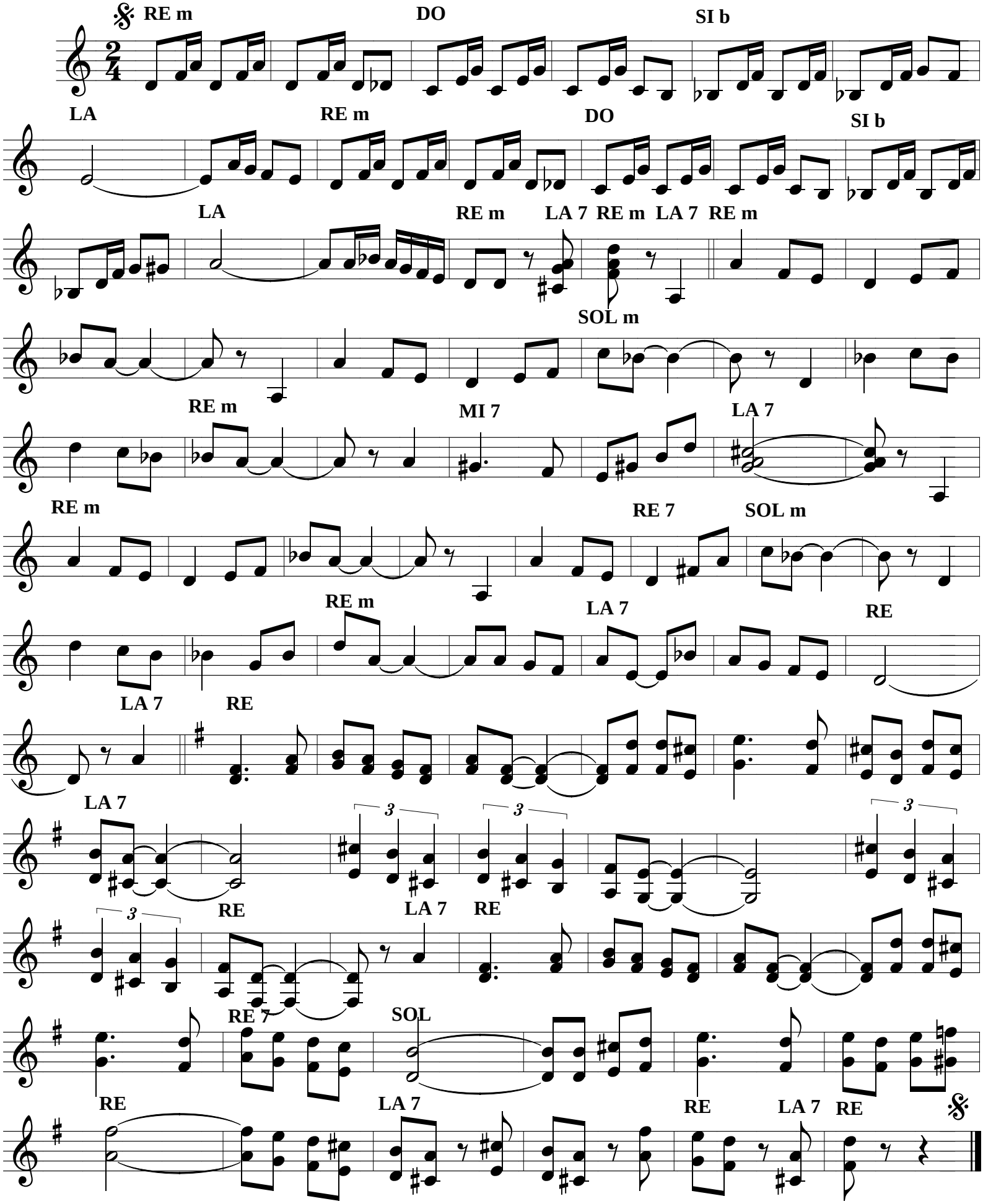
Musique:Denys GIGOT/Jérome RICHARD