

LA VALSES DES LIBELLULES

Musique : Michel CUSTINE

Denys GIGOT

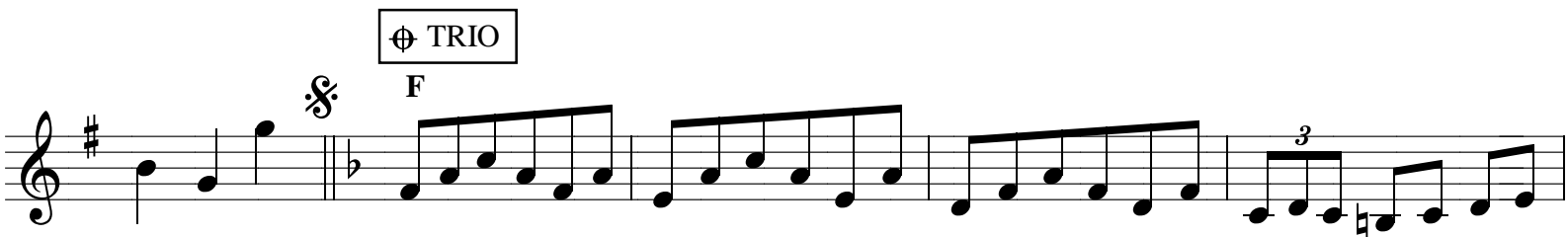
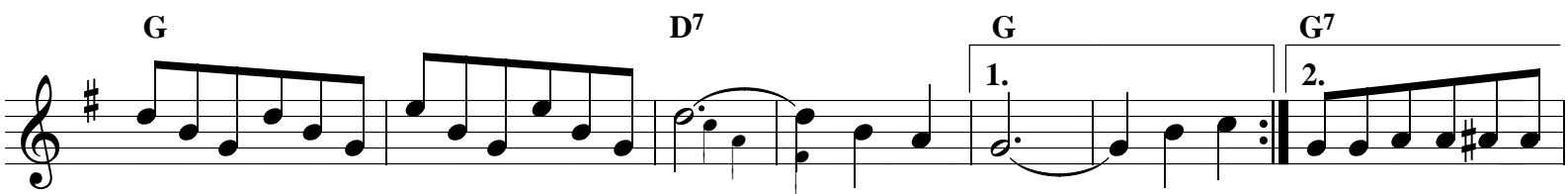
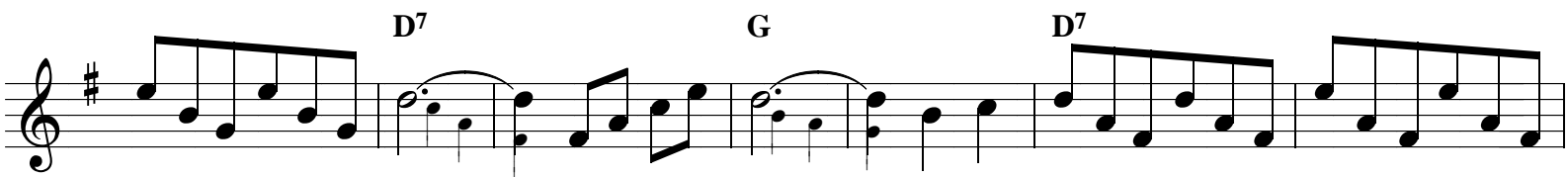
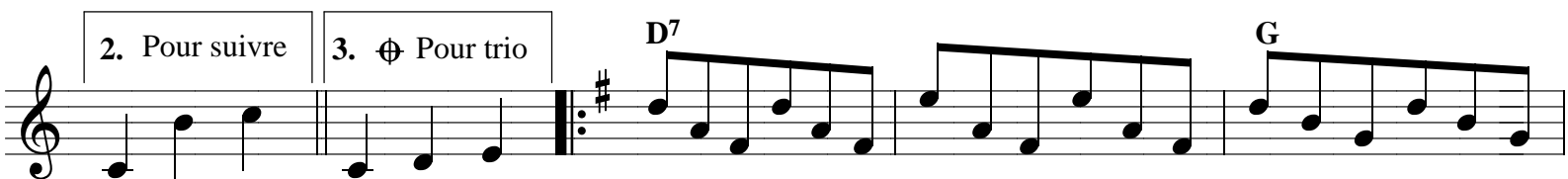
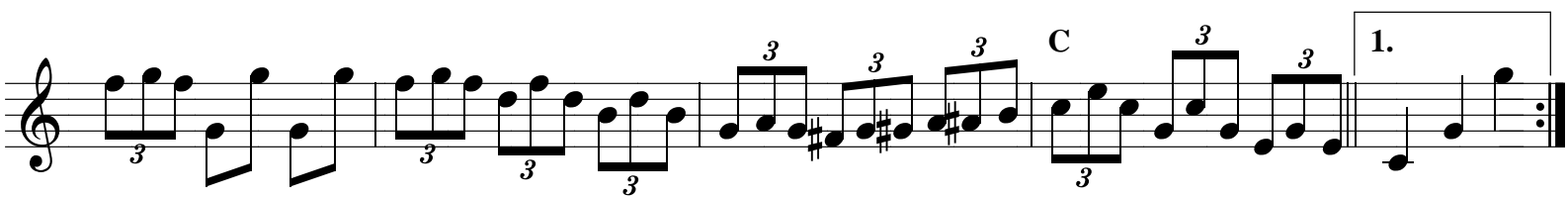
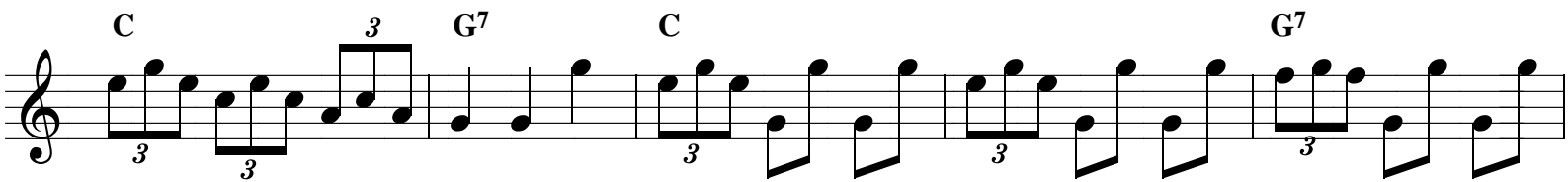
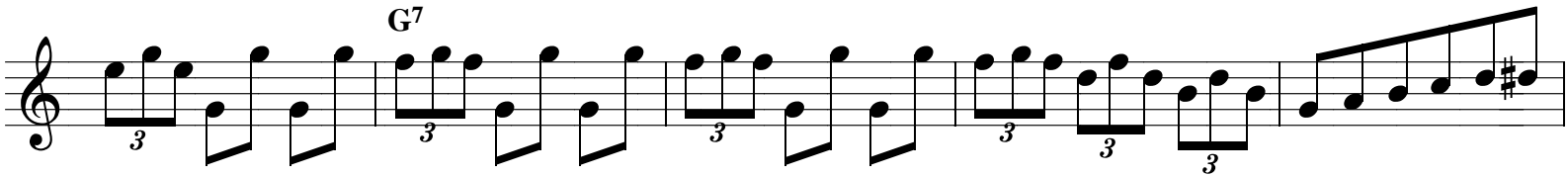
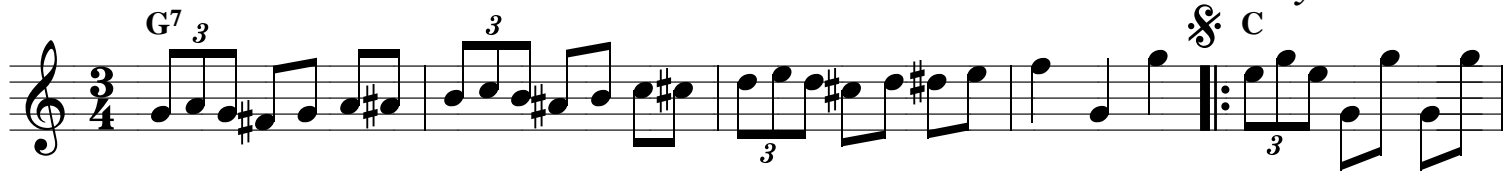

